

Waking the Giant

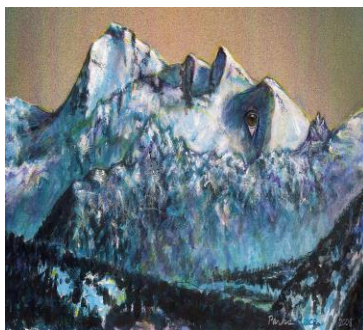

- DATE:** January 8th, 2016
- TIME:** Wrestling begins @ 9:00am. Doors open at 7:30am.
Tot thru Middleschool.
- LOCATION:** Park High School, Livingston, MT
102 View Vista Dr.
- CONTACT:** Chad Killorn, 406-224-0672, tracygubler@gmail.com
- REGISTRATION:** On line registration with www.TrackWrestling.com.
Registration will close on 1/6/2017 at 8:00 pm cst.
\$8.00 per wrestler. Pay during online registration.
\$28.00 per wrestler for onsite registration.
- ADMISSION:** \$10.00 / age 6 and under free.
- WEIGH-IN:** Honor weigh-ins
- AWARDS:** **Custom 1st place trophies**, Medals to the top 6 placers
Quick pin Wrestler per age division
Outstanding Wrestler per age division
Team Trophies to small, medium and large teams

****Each club must provide 1 adult referee, 1 pairer, table workers to qualify for team trophy, COACHES & OFFICIALS MEETING @ 8:30 AM, COACHES CARD REQUIRED FOR FLOOR ACCESS CONCESSIONS AVAILABLE NO OUTSIDE COOLERS.**

- This event is licensed by the Amateur Athletic Union of the U.S., Inc.
- All participants must have a current AAU membership.
- AAU membership may not be included as part of the entry fee to the event.
- AAU **Youth** Athlete membership must be obtained before the competition begins, except where the event operator has a laptop available with an internet connection.